

# MID-VALLEY FIRE DISTRICT

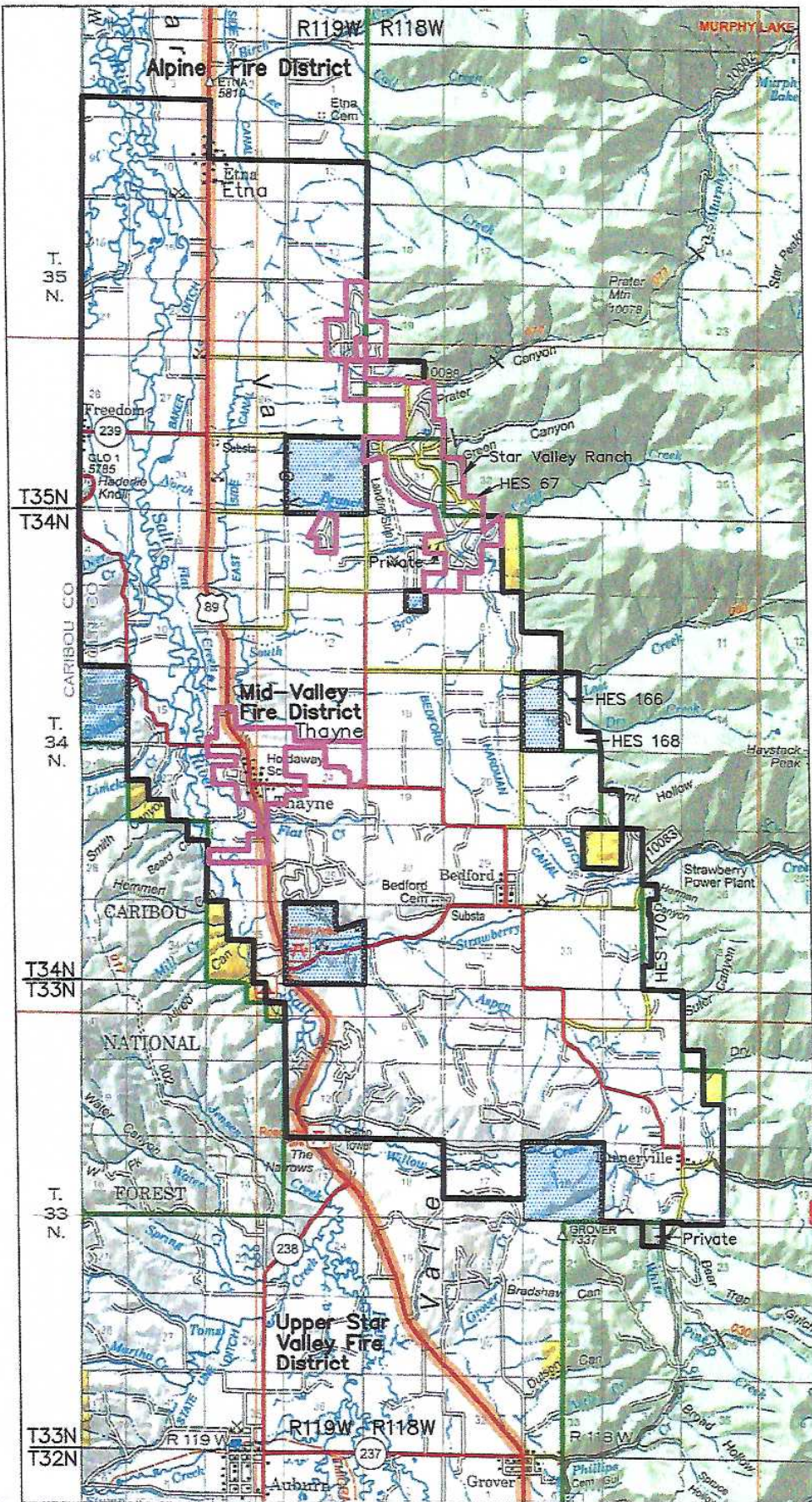

0' 10000'

SCALE: 1"=10000'



## LEGEND

- Indicates boundary of Mid-Valley Fire District.
- Indicates Limits of the Towns of Thayne and Star Valley Ranch.
- Indicates boundary of federal land administered by USFS.
- Indicates a line of Latitude.
- Indicates federal land administered by USFS.
- Indicates federal land administered by BLM.
- Indicates State of Wyoming land.
- Indicates roads.

Background Map is copied from Bridger-Teton National Forest Big Piney, Greys River, and Kemmerer Ranger Districts Wyoming 2014 U.S. Dept. of Agriculture

## MAP TO ACCOMPANY DESCRIPTION OF THE MID-VALLEY FIRE DISTRICT LINCOLN COUNTY, WYOMING

Copyright © 2019 by Surveyor Scherbel LTD. All rights reserved.

DATE: 5 April 2019, rev 4/12/19  
 DRAWN BY: Scott A. Scherbel  
 CALCULATED BY: Scott A. Scherbel  
 CATEGORY/PORT: EXH/MID-VALLEY  
 FIELD BOOK: N/A  
 COMPUTER FILE: Mid-Valley Fire Dist.pro



**SURVEYOR SCHERBEL, LTD.**  
 PROFESSIONAL LAND SURVEYORS

BOX 96 BIG PINEY-MARBLETON, WY TEL.276-3347; BOX 725 AFTON, WY TEL. 885-9319;  
 ALPINE, WY TEL.885-9319; JACKSON, WY TEL.733-5903; MONTFELIER, ID TEL.847-2800